

B/SPL. BUDGET 3471 (1/15/2000)
 Planning Permit No. 13/10/2000
APPROVED
 SUBJECT TO THE CONDITIONS IN
 THIS OFFICE LETTER
 No. 13/10/2000 Date: 10/2000
 FOR MEMBER SECRETARY
 CHENNAI METROPOLITAN
 DEVELOPMENT AUTHORITY
 CHENNAI-600 008.

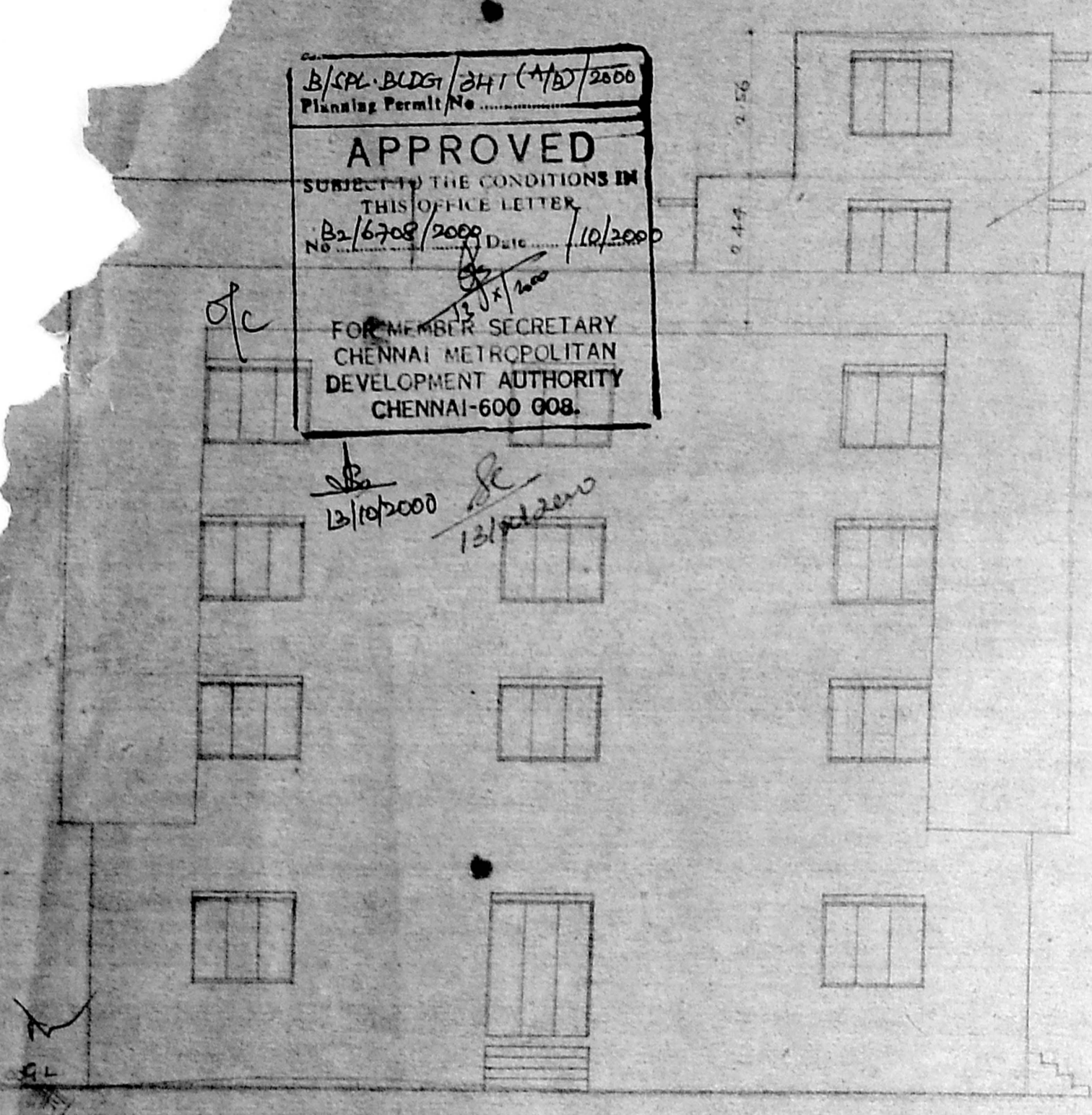

FRONT ELEVATION

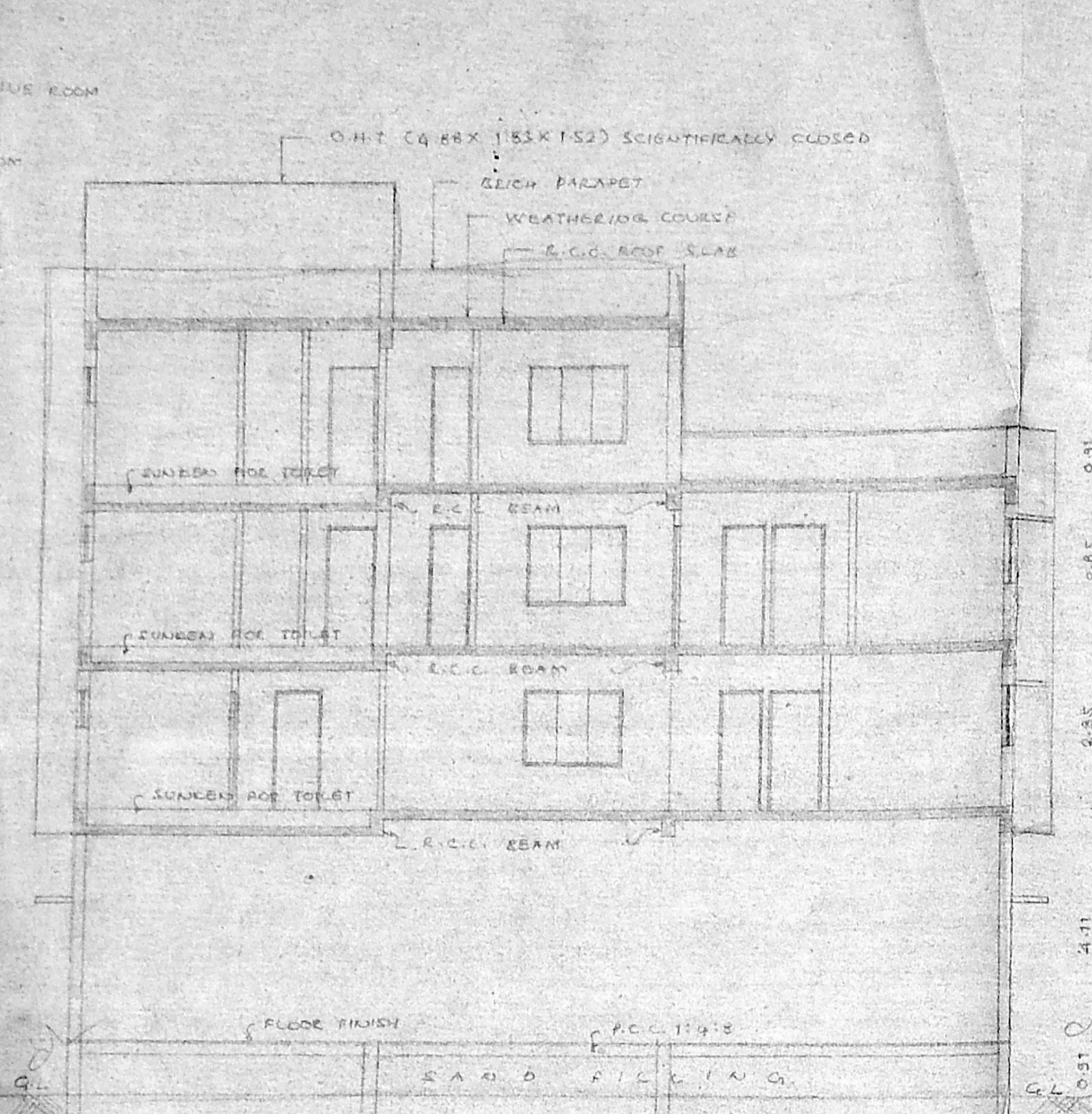

SECTION - AA

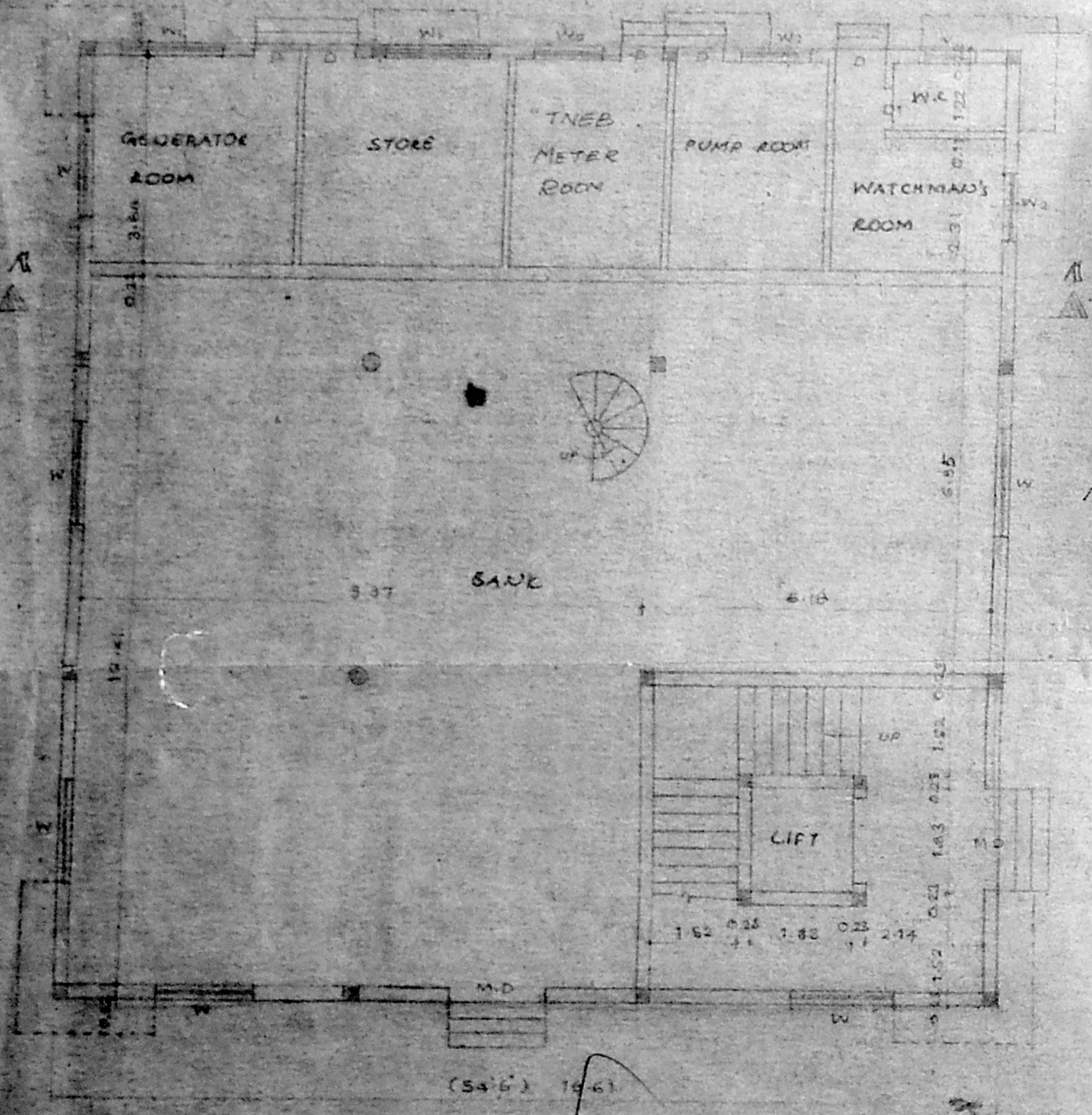

GROUND FLOOR PLAN

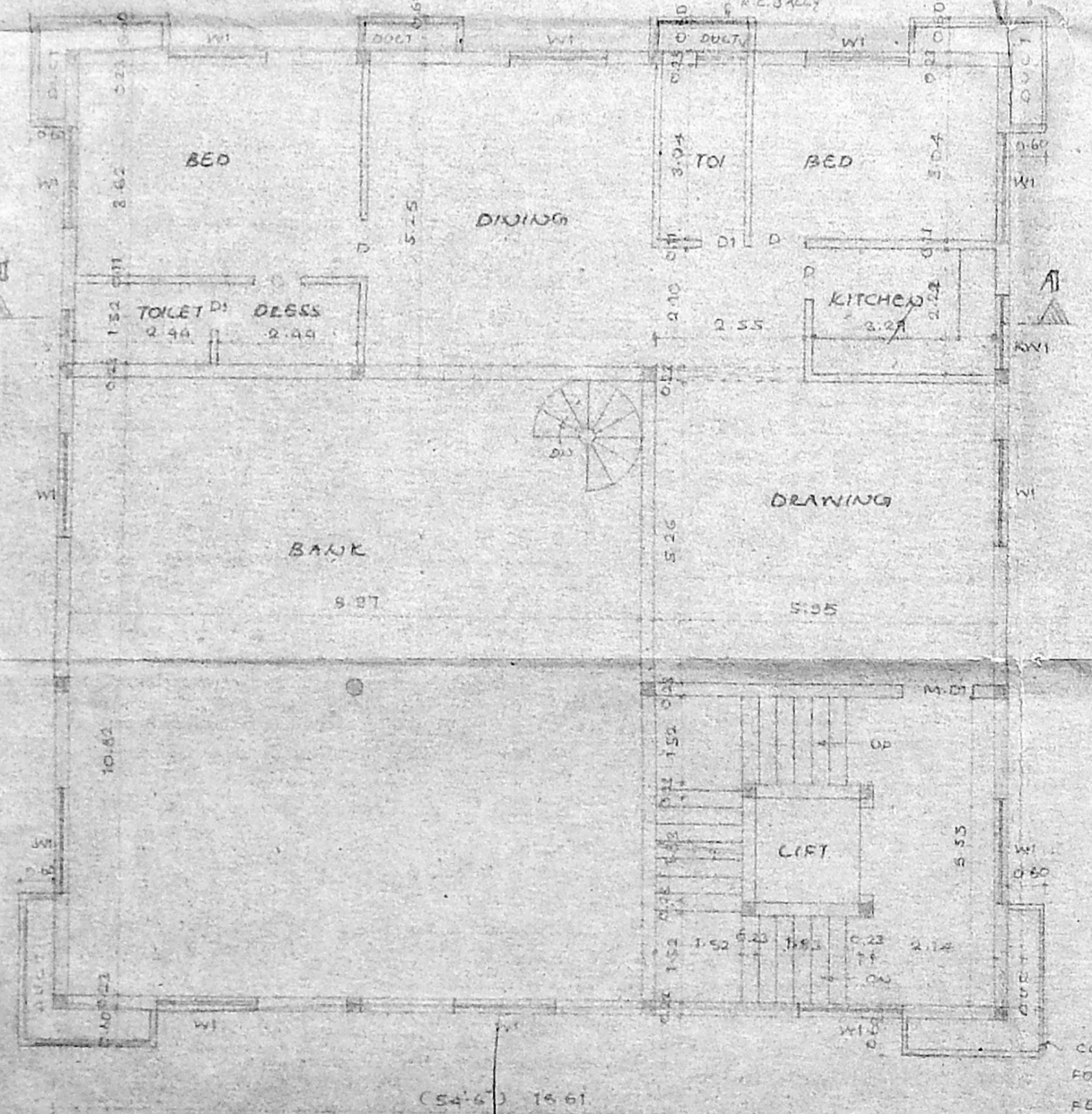

FIRST FLOOR PLAN

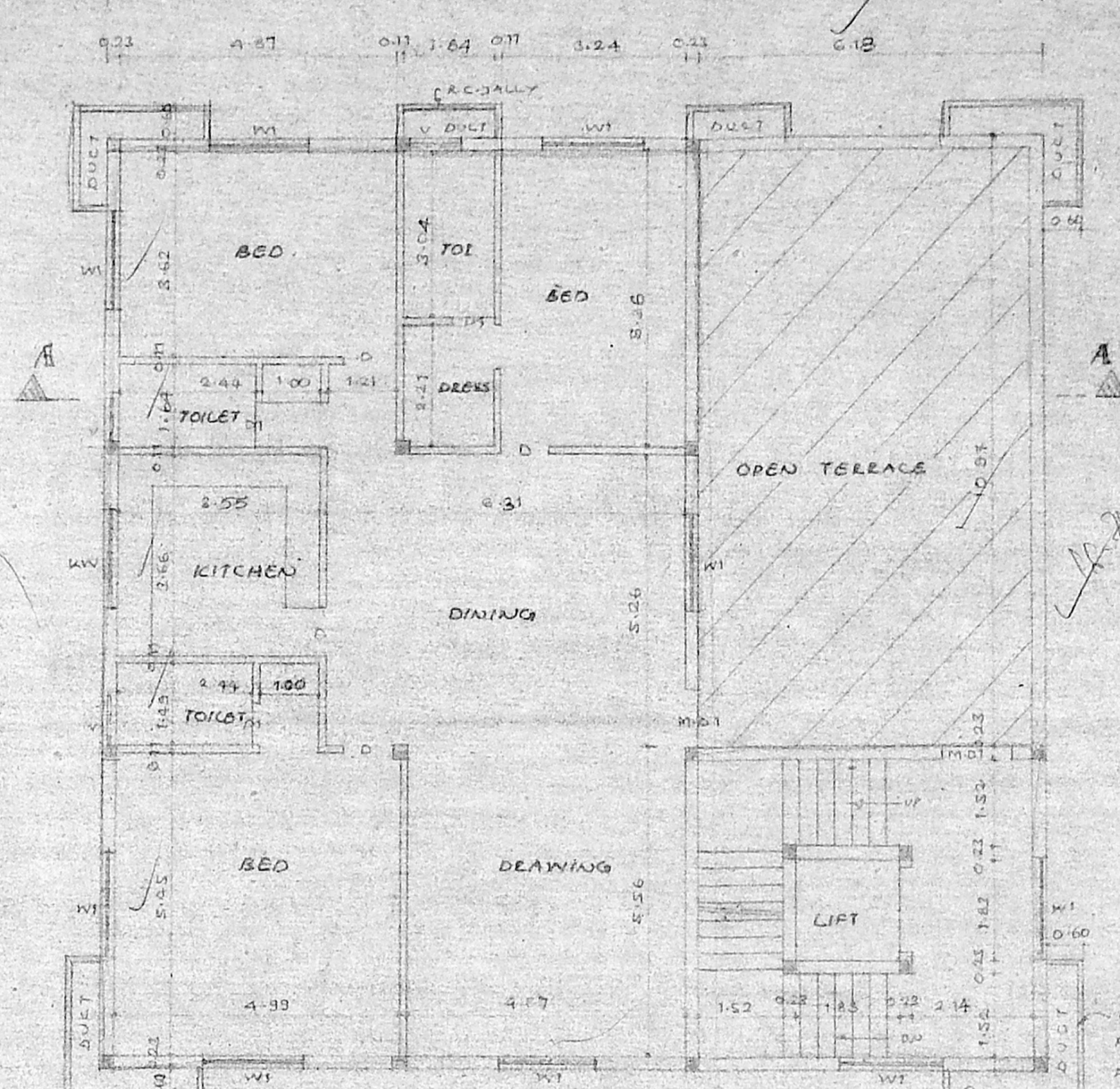

THIRD FLOOR PLAN

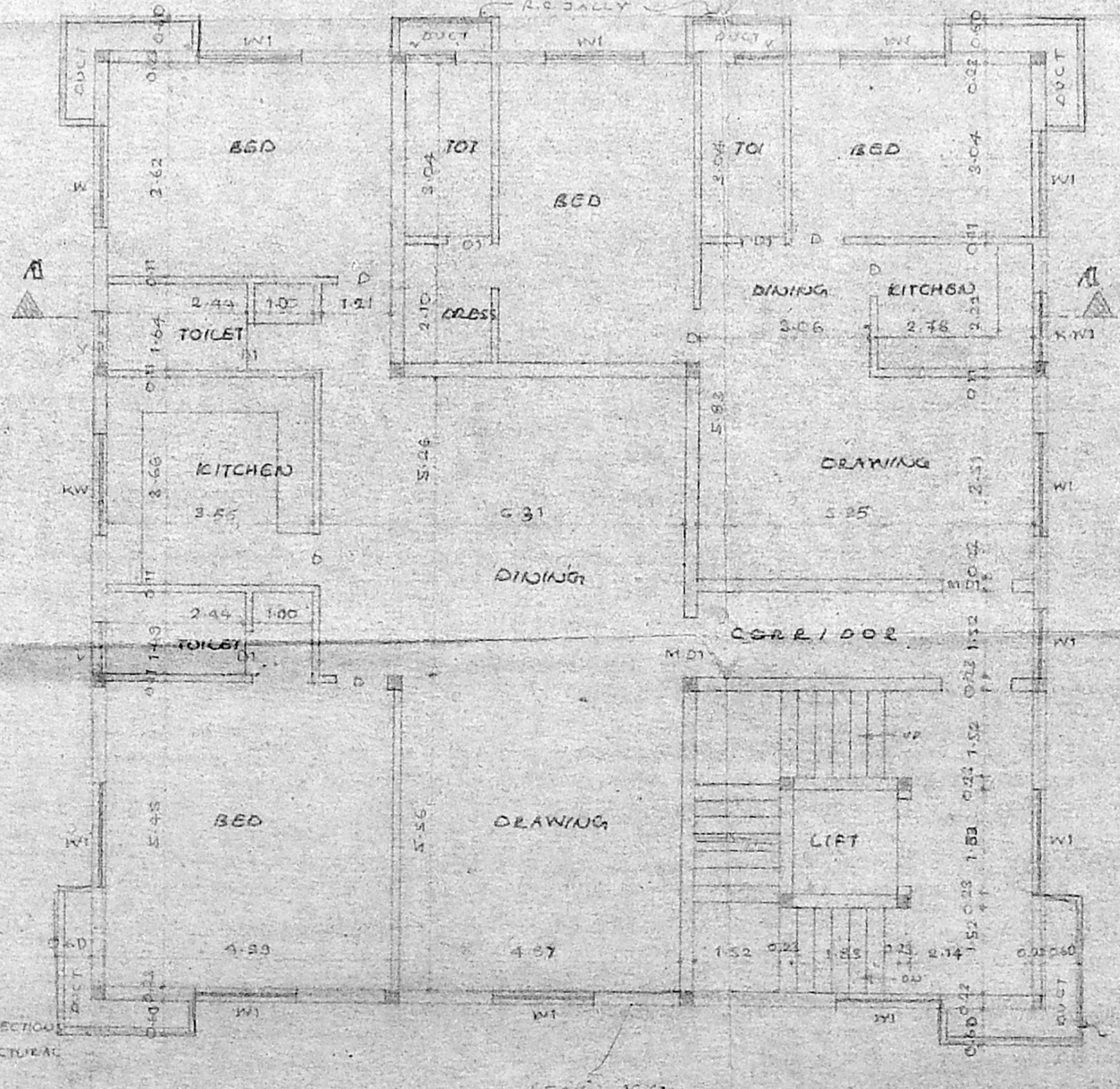

SECOND FLOOR PLAN

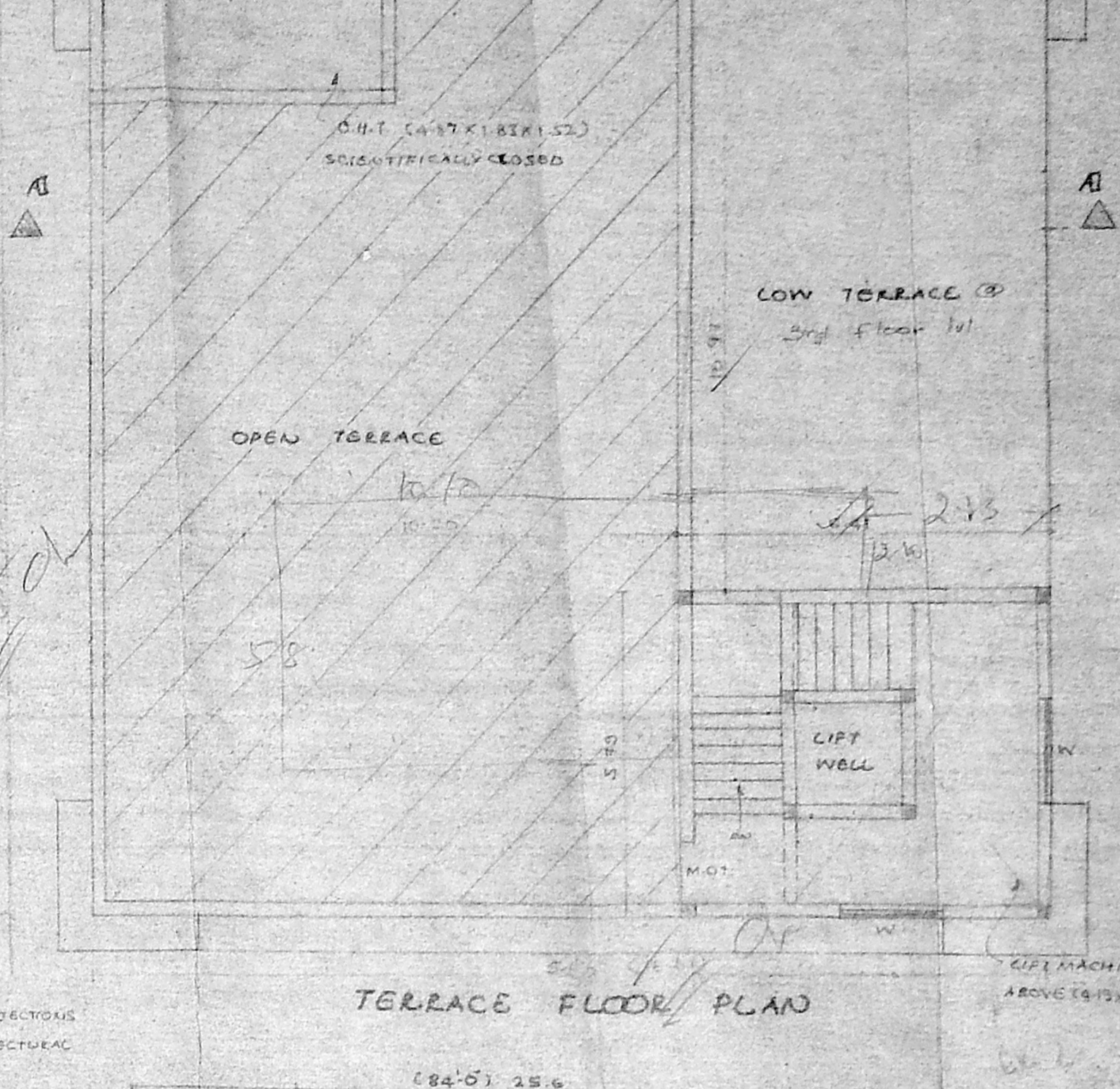

TERRACE FLOOR PLAN

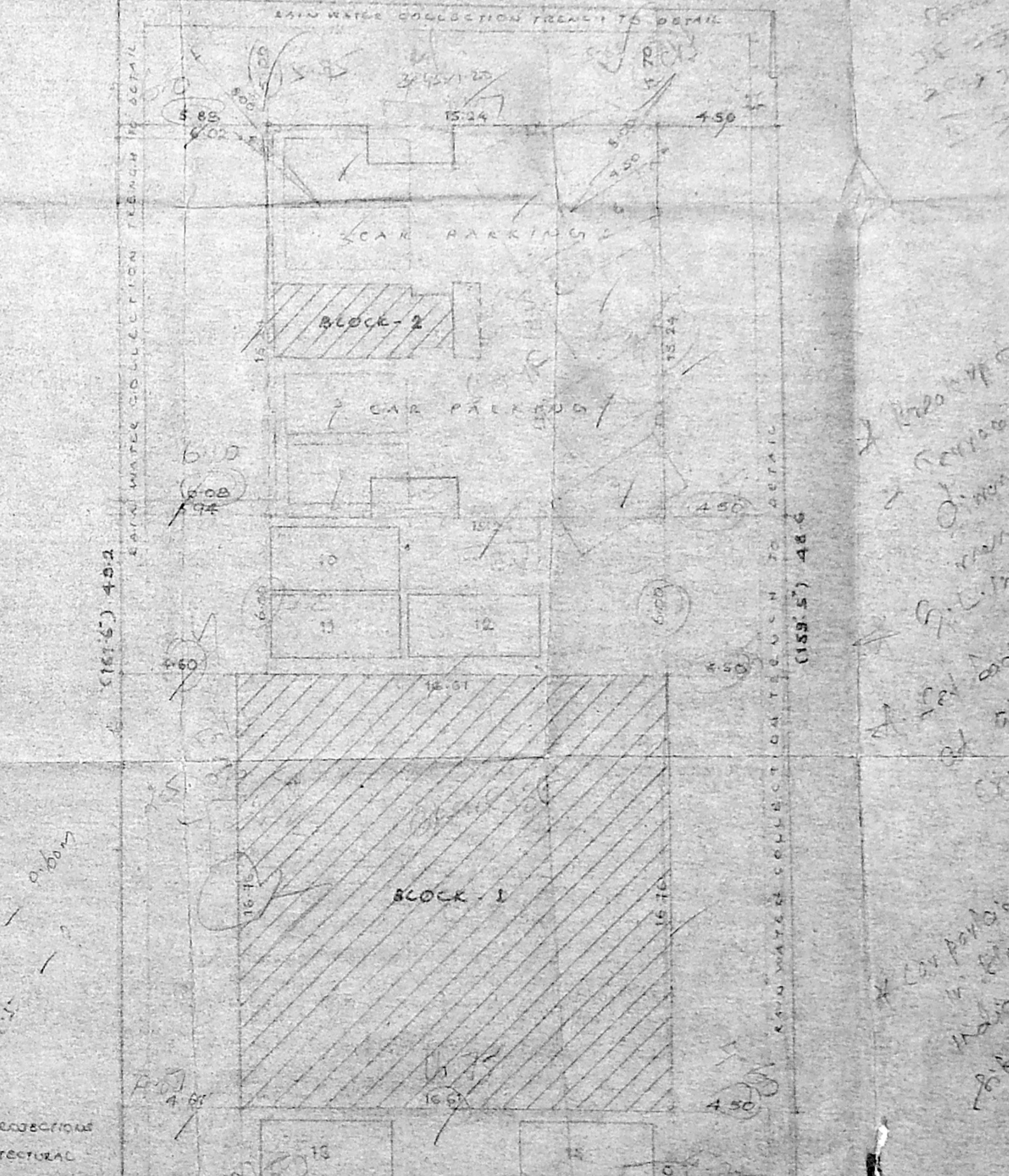

SITE PLAN

Revised Plan

M.D.	ROOM	1.01 X 2.13
M.B.		0.31 X 2.13
D.	DOOR	0.76 X 2.13
OS		1.83 X 1.52
WV	WINDOW	1.53 X 1.43
WV	WINDOW	1.63 X 1.01
WV	WINDOW	1.23 X 1.01
WV	WINDOW	0.31 X 0.41

CMDA (B) / 1 / NO. 1
 C. No. 13/10/2000
 Ass. 13/10/2000

COLOUR 10/10/2000
 AP/1/10/2000
 AP/1/10/2000

AREA STATEMENT

SCOPE - 1	
GROUND FLOOR	218.35 sqm
FIRST FLOOR	218.35 sqm
SECOND FLOOR	218.35 sqm
THIRD FLOOR	218.35 sqm
TOTAL	873.40 sqm

LAND EXTENT	1250.50 sqm
BLOCK - 1	973.40 sqm
BLOCK - 2	277.10 sqm
TOTAL	1250.50 sqm

PROPOSED BUILDING AT
 DOOR NO. 7, 1ST MAIN ROAD,
 GANDHI NAGAR, ADYAR,
 CHENNAI. 20.00.15, KOTTUR VILLAGE
 T.S. NO. 25, BLOCK NO. 30.
 FOLD SURVEY NO. 2/2004 (S/10)

SHEET NO: 1 (BLOCK - 1)

SCALE: 1:100 DATE: DRAWN: A. PANDURANGAN
 NORTH POINT: N

LICENSED SURVEYOR
 K SELVAM, B.E. AMIE, C. Eng (I) A.L.Y.
 Civil Engineer, Chartered Engineer
 At: Civil Valuer & Licensed Surveyor
 C. No. 1, P. No. 82/2000-2001
 1st Floor, 1st Main Road, East,
 CHENNAI-600 050.
 Ph: 02 0134

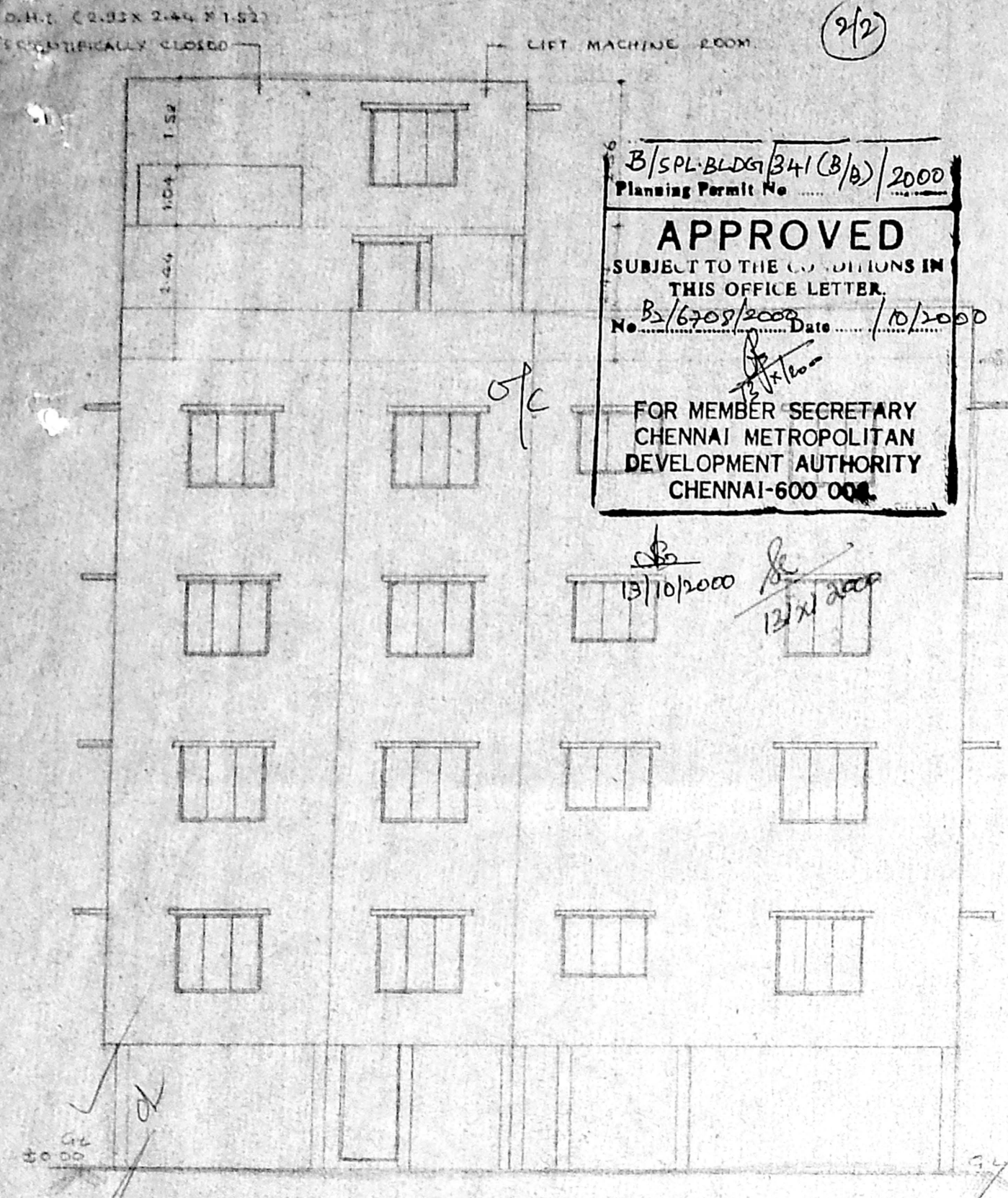

B/SPL-BLDG 34(B/B)/2000
 Planning Permit No. B/6709/2000 Date 10/10/2000
APPROVED
 SUBJECT TO THE CONDITIONS IN THIS OFFICE LETTER.
 FOR MEMBER SECRETARY
 CHENNAI METROPOLITAN
 DEVELOPMENT AUTHORITY
 CHENNAI-600 006

FRONT ELEVATION

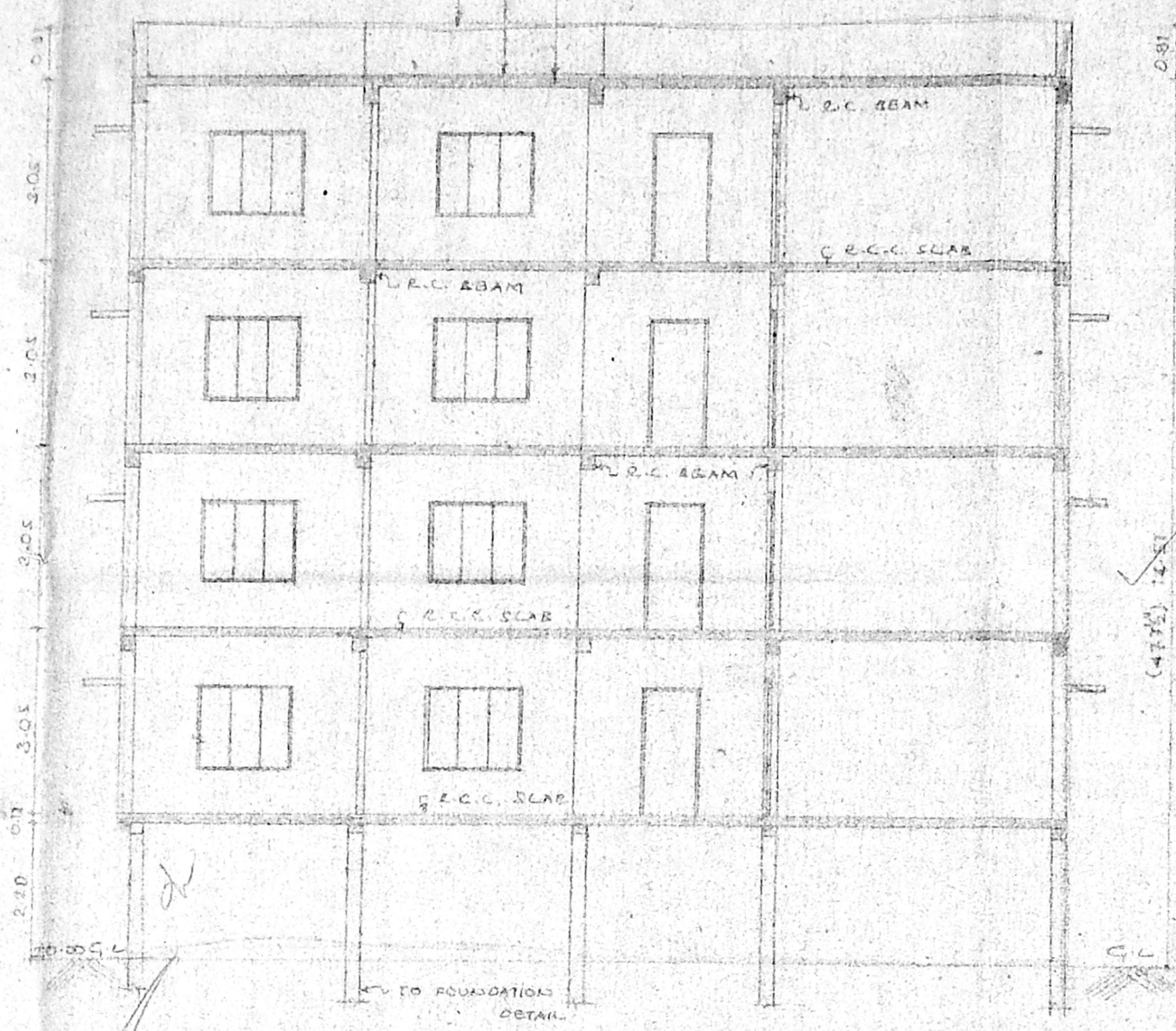

SECTION 'BB'

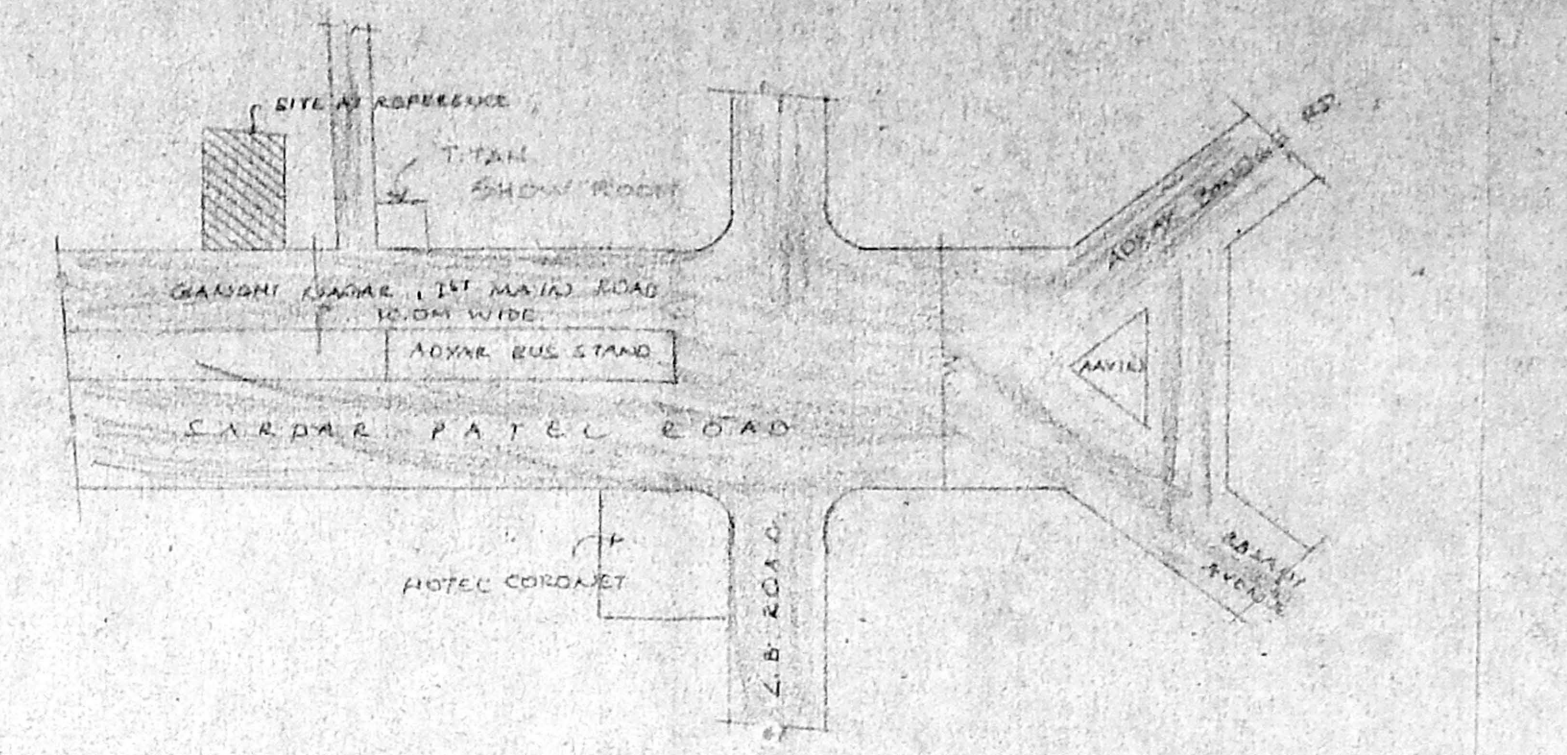

KEY PLAN

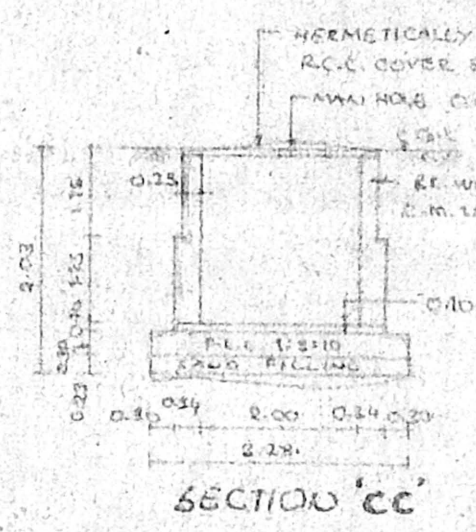

SECTION 'CC'

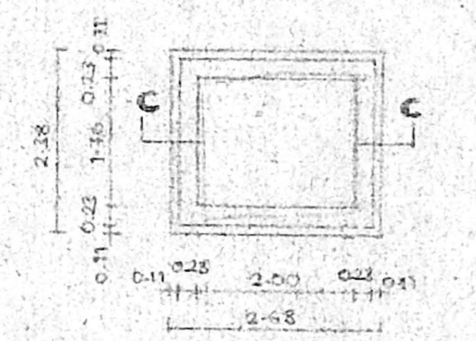

PLAN OF U.G. SUMP

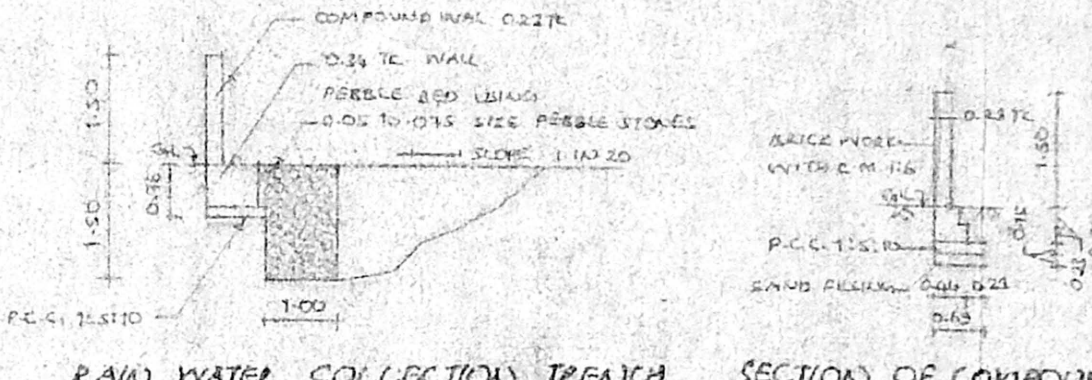

FOUNDATION DETAIL

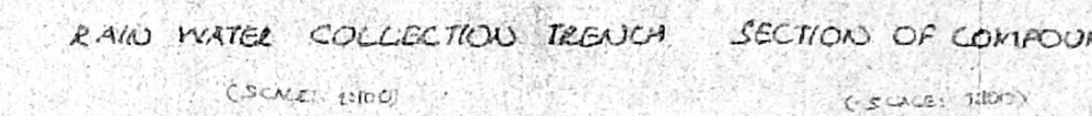

SECTION OF COMPOUND WALL

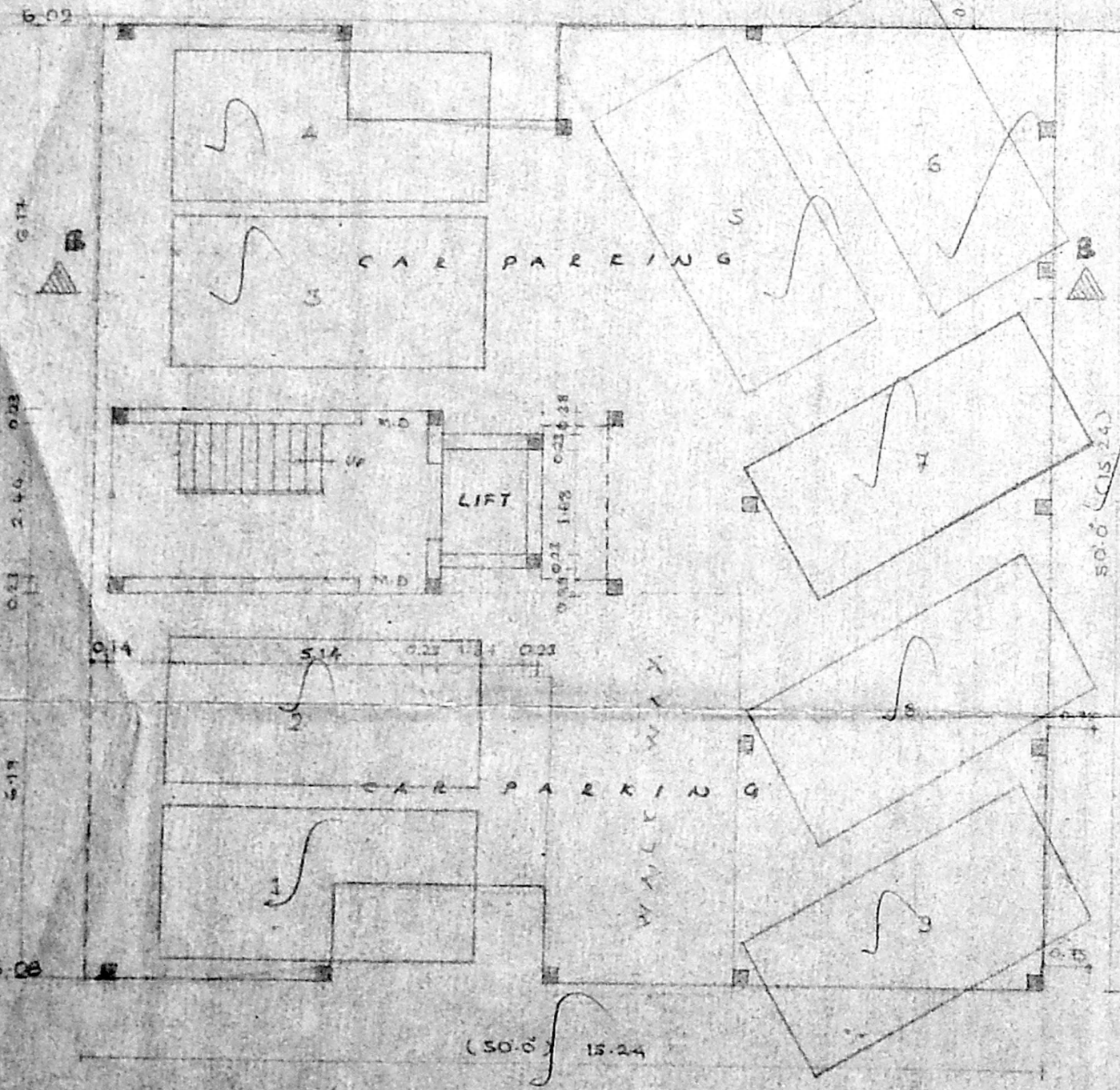

STILT FLOOR PLAN

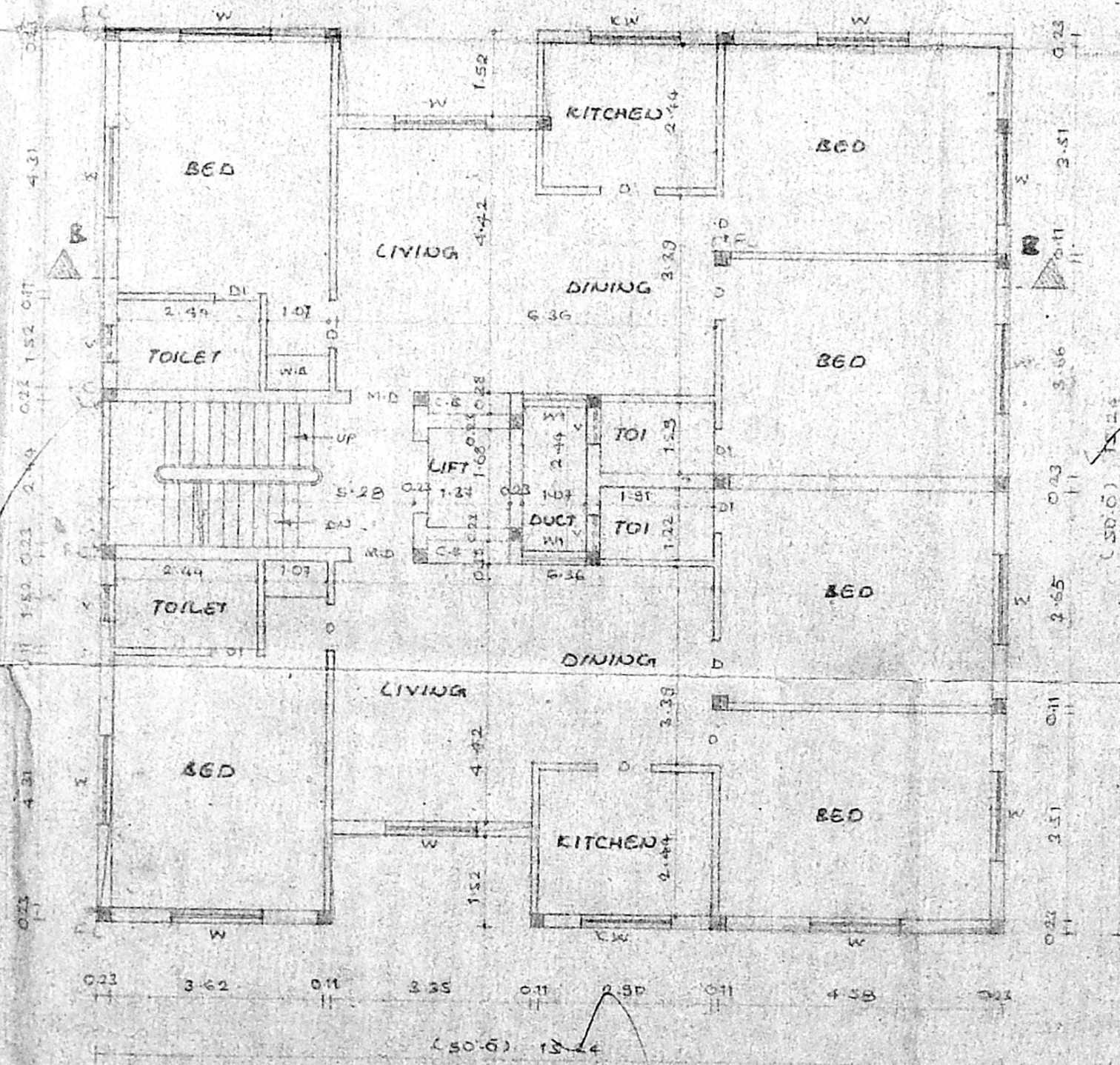

TYPICAL FLOOR PLAN
 (1ST, 2ND, 3RD & 4TH FLOORS)

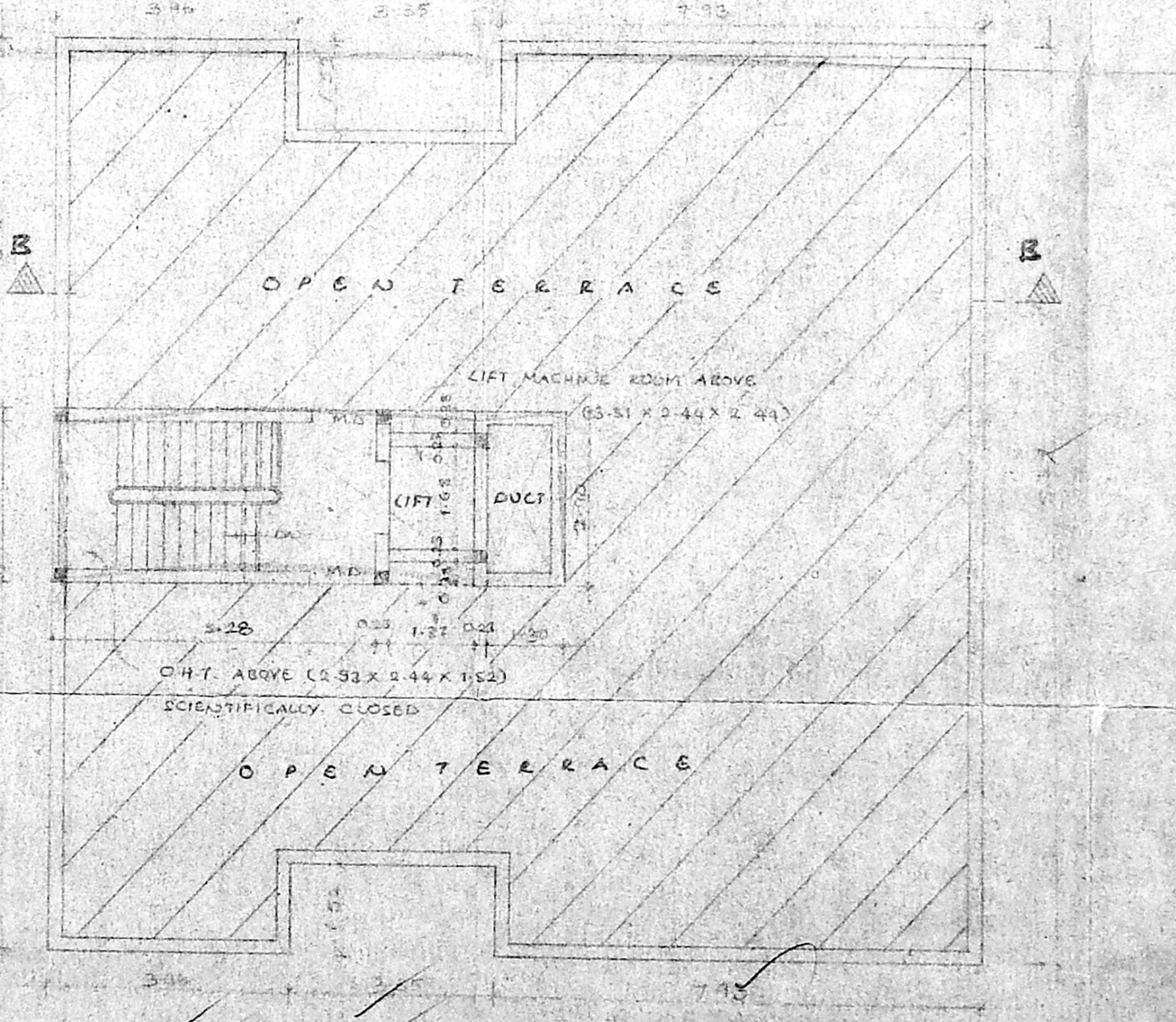

TERRACE FLOOR PLAN

JOINTLY Revised Plan
 Dt. 14/09/2000
 No. 1
 C.No. 6709/2000
 10/10/2000
 P.A.

SPECIFICATION
 FOUNDATION: R.C.C. COLUMN AND BEAM OVER P.C.C. WITH SAND
 BASEMENT: BRICK WALL WITH C.M. 1:5 FLOORING: FLOOR FINISH OVER P.C.C. WITH SAND
 STRUCTURE: BRICK WALL WITH C.M. 1:5 ROOF: R.C.C. ROOF SLAB 120mm WEATHERING COURSE: BECC JELLY LIME WITH TWO LAYERS OF BRICKS
 INTERIOR: TILES WITH C.M. SURFACE: COUNTRY WOOD

COLOUR INDEX
 PROPOSED BUILDING SHOWN
 ROAD COLOUR SHOWN
 BOUNDARY FLOOR SHOWN

AREA STATEMENT (BLOCK-2)

GROUND FLOOR (STILT)	19.60
FIRST FLOOR	213.47
SECOND FLOOR	213.47
THIRD FLOOR	213.47
FOURTH FLOOR	213.47
TOTAL	853.08

PROPOSED BUILDING AT
 DOOR NO. 7, 1ST MAIN ROAD,
 GANDHI NAGAR, ADYAR,
 CHENNAI - 20.00.115, KOTTAI VILLAGE
 T.S. NO. 23, BLOCK NO. 30
 (OLD SURVEY NO. 3/217 & 3/197)

SHEET NO: 2 (BLOCK-2)

SCALE: 1:100	DATE:	DESIGNED: A. RAJAGOPALAN
NORTH POINT	OWNER:	

LEGALISED SURVEYOR:
 K. SELVAM, B.E. AMIE, C. Eng (I) A.E.V.
 Consulting Civil Engineer, Chartered Eng
 Approved Valuer & Licensed Surveyor
 Class-I Reg. No: 82/2000-2000
 Corporation of Chennai,
 No. 1/69, Moggappair East,
 CHENNAI - 600 050,
 Ph: 6550164